Poseidon Marine

Fire & Safety Word Wide Service

www.**poseidontr**.net

Poseidon Marine

www.**poseidontr**.net

POSEIDON MARINE and its employees are currently based in İstanbul, supplying our products to shipping companies, ship owners, shipyards, as well as ship dealers and agents throughout the TURKEY & ALL AROUND THE WORLD .

At Poseidon Marine ,we aim to provide every customer with a service with quality products and competitive prices.

We would like to provide you the most trustable information for your orders, your ships or your fleet about all our products.

It is always our aim to catch the latest technology and information to our country with dynamic staff. We have never left working with Specialist Engineers and qualified staff in our technical and commercial applications to reduce the risk to minimum in living spaces and industrial areas. We are always targeting to improve our service quality and gain more customer satisfaction. We work understanding of combination of the cooperation with the world's most famous companies and our manufacturing opportunities.

The cost of safety increases as the risk of casualties increase; however when compared to the losses of casualties; this cost is very economical. Working in close partnership with top manufacturers all over the world, we offer high quality, cost-effective and tailor made solutions to our customer's needs.
We take pride in what we have achieved with our the most experienced team..

FIRE AND SAFETY & LOAD TESTS & LIFEBOATS AND LAUNCHING APPLINACES YEARLY AND 5 YEARLY TEST ...

LIFE SAVING APPLIANCES

Lifejacket
(Adult Size Rescue Master 2010)

Lifebuoy
(2,5 Kg - 4,0 Kg)

Immersion Suit

Automatic Release Hook

Lifejacket
(Buoyancy Aid)

Lifebuoy Light

Thermal Protective Aid

Reflective Tape

Lifejacket
(Solas 275n Inflatable)

Lifejacket Light

Lifebuoy Pp Rope
(30 Mtr)

Lifebuoy Bracket

Lifejacket
(Solas 150n Inflatable)

Lifebuoy Light Lithium

Quick Release For Mob Syste

Pilot Ladder Magnet

LIFE SAVING APPLIANCES

Para Red Rocket Handflare

Lifeboat Compass

Embarkation Ladder

Liferaft Belt

Smoke Signal

Emergency Food Ration

Pilot Ladder

Radar Reflector

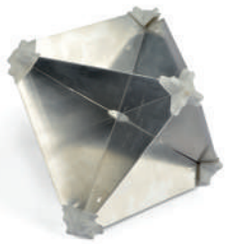

Line Throwing Apparatus

Emergency Water

Liferaft

Daylight Signaling Mirror

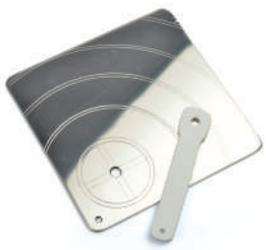

Light & Smoke Signal
(M.O.B.)

Hydrostatic Release Units

Liferaft Cradle

Fishing Tackle

FIRE FIGHTING EQUIPMENTS

Fire Fighting Suit Nomex

Helmet For Fire Fighting Suit

Fire Safety Line

Ex-Proof Hand Light For Fire Fighting Suit

Fire Fighting Suit Aluminized

Gloves For Fire Fighting Suit

Belt For Fire Fighting Suit

Gas Proof Hand Light

Breathing Apparatus Set

Boots For Fire Fighting Suit

Axe For Fire Fighting
(Long / Short Handled)

Jet Nozzle

Compressed Air Cylinder

Emergency Escape Breathing Device

Emergency Key Box

Foam Applicator

FIRE FIGHTING EQUIPMENTS

Dry Powder Fire Extinguisher

Compounder With Section Hose

Strap For Fire Extinguisher

Smoke Detector Heat Detector

Corbondioxied Fire Extinguisher

Foam Concentrate

Bracket For Fire Extinguisher

Smoke Detector Test Sprey

Foam Fire Extinguisher

Fire Blanket

Sprinklers

Coupling Spanner

Dry Powder Wheeled Fire Extinguisher

Foam Fire Extinguisher

38 - 52 - 64 Mm Fire Hose

Emergency Push Button

FIRE HOSE COUPLING

Landing Valve	Globe Valwe With Flench Angle Type	Globe Valwe With Flench 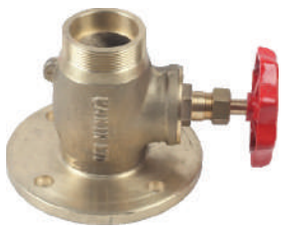	International Shore Connection
Fire Hose Coupling U.S. Type	Fire Hose Coupling Storz Type	Fire Hose Coupling Italy Type	Fire Hose Coupling Nakajima Type
Fire Hose Coupling U.K. Type	Fire Hose Coupling Russian Type	Adaptor Storz Type	Adaptor Italy Type

CHEMICAL EQUIPMENTS

Heavy Duty Gas
Chemical Protective Suit

Apron Acid Proof
Protective

Emergency Shower

Oil Spill Kit

Light Duty
Chemical Protective Suit

Googles For
Acid Protective

Emergency Eye Shower

Shovel Non-Spark

Gloves For
Acid Protective

Protective Helmet
With Visor

Eye Wash Wall Faucet Kit

Jet Spray For Dispersant

Boots For Acid
Protective

Full Face Mask
With Filter

Eye Wash Bottle

Aquabreak Dispersant

NAVIGATIONAL EQUIPMENTS

Clinometer

Marine Chronometer

Stopwatch
(Analog & Digital)

Signal Ball Black

Aneroid Barometer

Sextant

Dry Wet Thermometer & Box

Signal Cylinder Black

Ship's Clock
(With & W/Out Radio Sector)

Binoculars

Thermometer For Cargo Hold

Signal Conic Black

Hygrometer & Thermometer

Anemometer

Flag Hooks (Upper & Lower) Flag Blocks

Signal Rhombus Black

NAVIGATIONAL EQUIPMENTS

Gong & Breather

Parallel Ruler

Epirb

Personel Gas Detector

Ship Bell

Chart Divider

Sart

Calibration Gas

Navigational Lights

Triangle

Vhf Hand Held Marine Radios

Regulayor For Calibration Gas

Megaphone

Chart Magnifier

Multigas Detector With Pump

Alcoholmeter

Stretcher
Basket Type

Stretcher
Neil Robertson Type

Storage Box For
Oil Spill Kit

Storage Box For Battery

First Aid Kit Soft Pack

Oxygen Resuscitator
With Mask

Fire Plan Container
With Bracket

Fire Hose Box

ADMIRALTY CHART AGENT DIGITAL DISTRIBUTOR
ADP ADMIRALTY Digital Publications
AENP ADMIRALTY e-Nautical Publications
AVCS ADMIRALTY Vector Chart Service
ARCS ADMIRALTY Raster Chart Service
ITU PUBLICATIONS authorized reseller
IMO PUBLISHING AUTHORIZED DISTRIBUTOR

Poseidon
Marine

Duck Tape

Anti Splash Tape

Paper Masking Tape

Isolation Tape

Anti Slip Tape

Denso Tape

Hatch Cover Tape

Double Sided Tape

Safety Strip Tape

20 cm Roller

Finger Roller

Speed Adhesive

Multi Purpose Adhesive

Loctite Types

Bally

Bally Gallon

Overalls

Face Shield

Gloves

Work Shoes

Overalls

Welding Googles

Welding Gloves

Helmet

Dispasel Overall

Chemical Googles

Chemical Gloves

Parachule Type Belt

Work Jacket

Chipping Google

Nytril Gloves

Chemical Boots

BOSCH
OSAKA
JET CHISEL

IZELTAS
10'lu Bits Set
Kod: 4830

D Shackle

Devcon A

Pump For Gros

Hand Cleaner

Mud Crate

Test Sprey For Crack

Hammer Type

Electrode

Flap Disk

Circle Brush

Fringed Brush

Slings

Sounding Meter

Tape Measure

Oring Set

Piston Ring Set

Jack

Repair Couple

Valve

Chain Types

Mechanical Seal

Clamp

Compensator

Pro-Mix Permatex

Engine Room Thesmometer

Ball Valve

Valve

Polyester Putly

Manometer

Glob Valve

Lubricator

Air Vent Head

Broom

Garbage Containers

Rickshaw

Mop

Brush Types

Garbage Basket

Mop Bucket

Mop With Handle

Shovels

Garbage Basket

Detergents

Toilet Seat Cover

Shovel

Garbage Bag

Rag

Nepkins

Sponges

WD-40

Sheet Set

Filters

Door Mat

Rust Remover

Drill Bit

Antislip

Cleaning Tovels

Silicon

Sand Papers

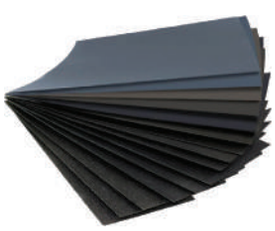

Oils

Soap

Foam

Valve Grinding Paste

Dust Mask

LASERPRINT
RECYCLED
UHU

8M
80
60
40
20
7M
80

THINK SAFETY
THINK SAFETY

BUREAU VERITAS

Certificate of Approval

Authorizing a Service Supplier engaged in maintenance, thorough examination, operational testing, overhaul and repair of lifeboats and rescue boats, launching appliances and release gear

No. ITB0/MUN/20210714114138

Issued within the scope of the Bureau Veritas Marine & Offshore General Conditions
Délivrée dans le cadre des Conditions Générales de la Marine & Offshore du Bureau Veritas

Company: **POSEIDON MARINE DENIZ HIZMETLERI VE ENDUSTRIYEL URUNLER SAN.DIS.TIC.LTD.STI.**

Company address*: EVLIYA CELEBI MAH. FERSAH SOK.
TUZLA GEMI YAN SAN. SIT. E.BLOK NO:1/9
TUZLA
ISTANBUL
TURKEY

Scope of the approval:
Maintenance, thorough examination, operational testing, overhaul and repair of lifeboats and rescue boats, launching appliances and release gear as per the list included in the attached Schedule of Approval.

This is to certify that:
The undersigned Surveyor of the Society, acting within the Bureau Veritas Marine & Offshore General Conditions, has performed, at the Company's request, an assessment of the facilities, organisational structure and procedures of the said Service Supplier, in compliance with the relevant requirements of the Society Rule Note NR 533 and of IMO Resolution MSC.402(96).

The facilities, organisational structure and procedures were found satisfactory for the servicing of the equipment described in the attached Schedule of Approval.

Bureau Veritas Surveyor's signature : For BUREAU VERITAS
Serkan Kurtoglu

* *Refer to the appendix for the list of subsidiaries covered by this certificate.*
** *Not later than 3 years after the date of evaluation*

The latest published Rules of the Bureau Veritas Marine & Offshore Division and the General Conditions thereto are applicable.
La dernière édition des Règlements de la Division Marine & Offshore du Bureau Veritas ainsi que les conditions Générales qui y figurent sont applicables

Any person not a party to the contract pursuant to which this work has been undertaken and who may seek to rely on a statement issued by Bureau Veritas for any purpose whatsoever should be aware that such statement is issued solely for the use of the person to whom it is addressed. No responsibility is accepted by the Society or any of its agents in the reliance by any other person on the contents of this certificate in connection with any matter for which it was given.

Toute personne qui n'est pas partie au contrat aux termes duquel le présent rapport a été délivré ne peut engager la responsabilité du Bureau Veritas pour les renseignements ou déclarations qui y figurent s'il est établi que le fait de prendre lesdits renseignements ou déclarations pour vrais a été préjudiciable à la personne qui les invoque. Aucune responsabilité n'est acceptée par la Société ou par un quelconque de ses agents en ce qui concerne l'utilisation de ce document à des fins autres que celles pour lesquelles il a été établi.

Ad NE1537

DNV·GL

Certificate No:
AOSS0000F12

APPROVAL OF SERVICE SUPPLIERS

This is to certify that

Poseidon Marine Deniz Hizmetleri ve Endustriyel Urunler Sanayi Dis Ticaret Ltd.Sti

Istanbul, Turkey

is granted acceptance for
Inspection and maintenance of fire extinguishing equipment and systems. Inspections and maintenance of self-contained breathing apparatus. In accordance with Class Programme DNVGL-CP-0484.

This service supplier certificate will be accepted for use with all rule sets published by DNV GL.
See the following page(s) for details regarding application.

for **DNV GL**

This document has been digitally signed and will therefore not have handwritten signatures
Kocabiyik, Ozgur
PM for Newbuildings/Senior Surveyor

This Certificate may be withdrawn if:
1. The service provided has been improperly carried out or the results improperly reported.
2. The surveyor has found any deficiencies in the accepted operating systems of the service supplier.
3. The firm has failed to inform of any major changes having effect on the quality of the service rendered.
4. The conditions listed in the certificate are changed and/or are not fulfilled.

Form code: AOSS 101 Revision: 2016-01 www.dnvgl.com Page 1 of 2
© DNV GL 2014. DNV GL and the Horizon Graphic are trademarks of DNV GL AS.

NIPPON KAIJI KYOKAI

CERTIFICATE OF APPROVAL FOR FIRMS ENGAGED IN INSPECTION AND MAINTENANCE OF FIRE FIGHTING EQUIPMENT AND SYSTEMS

Certificate No. : 18TZ236
Approval No. : 18FE035

THIS IS TO CERTIFY that

POSEIDON MARINE DENIZ HIZMETLERI VE ENDUSTRIYEL URUNLER SANAYI DIS TIC LTD STI
Evliya Celebi Mah., Fersah Sok. Tuzla Gemi Yan Sanayi Sitesi E Blok No: 1/9
Tuzla, Istanbul, Turkey

is approved as a firm engaged in inspection and maintenance of fire fighting equipment and systems under the Rule for Approval of Manufacturers and Service Suppliers of the Society.

See the conditions on the reverse.

NIPPON KAIJI KYOKAI
(Y. Iga)
General Manager of Survey Department

ClassNK

IST 1817106 Certificate no: PRI 11085668-1/02
Page 1 of 1

Approval of Service Suppliers

Office: ISTANBUL
Date of issue: 09 October 2018
This is to certify that: POSEIDON MARINE DENIZ HIZMETLERI ENDUSTRIYEL URUNLER SANAYI DIS TICARET LTD. STI.
Evliya Celebi Mah. Fersah Sokak, Tuzla Gemi Yan Sanayi Sitesi, E Blok, No.1/9
34944 Tuzla - ISTANBUL / TURKEY (hereinafter referred to as "Supplier")
Tel: + 90 216 4894424 Fax: + 90 216 4894424 Email: info@poseidon.tr.net
having been assessed hereby receives approval in accordance with the requirements of *Lloyd's Register Procedures for Approval of Service Suppliers* as Supplier from the address(s) listed above for the provision of

Servicing and maintenance of lifeboats and rescue boats, launching appliances, release gear and davit-launched liferaft automatic release hooks

APPROVAL IS SUBJECT TO VALID MANUFACTURER AUTHORISATION AND ON THE BASE OF AUTHORISED PERSONNEL. LIFE BOAT/RESCUE BOAT/DAVITS/LAUNCHING APPLIANCES AND OVERLOAD RELEASE GEAR,
NAME OF MANUFACTURER, MODEL AND TYPE.

* DINESAN GEMI MAK. SAN VE TIC. A.S.* CRANES, DAVITS LAUNCHING APPLIANCES, WINCHES AND RELEASE GEARS.
*NINGBO ASIA R.P. BOAT MANUFACTURING CO. LTD. *LIFE RB, DAVITS, LAUNCHING APPLIANCES, WINCHES AND RELEASE GEARS.

Service engineers are to be provided with a valid Certificate, issued by this Approved Service Provider, which defines their level of qualification and the scope of the certification (e.g., makes and types of equipment). This Certificate should be made available when requested.

Service of immersion suits, thermal protective aids, chemical protective suits

This approval is conditional upon the Supplier maintaining the documented scheme as audited by any member of the Lloyd's Register Group and hereby approved, and notifying Lloyd's Register in writing of any change to that scheme including any change in personnel, equipment or procedures.
This certificate is issued to the Supplier and, subject to the Supplier complying with the necessary conditions, is valid to the date referred to below.

The service supplier's service operation system has been found to be satisfactory and that the results of services performed in accordance with that system may be accepted and utilized by Lloyd's Register Surveyors

ALI T. BAYTEKIN
Surveyor for Lloyd's Register Gözetim Ltd. Şti.
A subsidiary of Lloyd's Register Group Limited

Lloyd's Register Gözetim Ltd. Şti.
A. Timuçlu Bağlıkılıç
Istanbul Office

Lloyd's Register Group Limited, its affiliates and subsidiaries and their respective officers, employees or agents are, individually and collectively, referred to in this clause as 'Lloyd's Register'. Lloyd's Register assumes no responsibility and shall not be liable to any person for any loss, damage or expense caused by reliance on the information or advice in this document or howsoever provided, unless that person has signed a contract with the relevant Lloyd's Register entity for the provision of this information or advice and in that case any responsibility or liability is exclusively on the terms and conditions set out in that contract.

Form 6800-02/12 (A)

ABS

Certificate Number 20-4249766-A
ABS Port Office ISTANBUL
Specialist's Website www.poseidontr.net

CERTIFICATE OF

Recognized External Specialist

This is to certify that

Poseidon Marine Deniz Hiz.ve End.Urun San.Dis.Tic.

located at

Evliya Celebi Mah.Tuzla Gemi Yan San.Sitesi E-Blok No:1/9 Tuzla,Istanbul/TUR

having been audited by ABS and having given a satisfactory practical demonstration of the service listed below, is recognized by ABS as a Service Provider to provide services which ABS Surveyors may rely on to make decisions affecting classification or statutory surveys.

Servicing and Maintenance of Lifeboats, Launching Appliances, On-Load Release Gears and Davit-Launched Liferaft Release Hooks

It is the responsibility of the Service Provider to employ, train and qualify persons in the service provided. If the service requires approval from manufacturers, the service provider is responsible to maintain contact with the manufacturer and maintain any service manuals up to date. Where required by the category of service, specialists shall provide valid evidence that it is authorized or licensed by the equipment manufacturer to service the particular makes and models of equipment for which approval is sought. If approval from the manufacturer is not attained, a surveyor must be present at time of survey to continue work. Alternatively, current written instructions from the flag state are to be obtained to continue work without the surveyor present. Service technicians must present photo identification, evidence of qualification and authorizations from manufacturers, as applicable, at the time of service.

The ABS office issuing this certificate is to be kept updated with changes to the management of the company, its employees, equipment and models on the authorization list and any changes made.

See enclosed Appendix for scope of approval, authorized personnel, manufacturer authorizations, and subcontractors, etc.

EVREN ERDIR, Surveyor

Certificate of Recognized External Specialist CLS-SFM-00040 – Rev. 22 Page 1 of 3

RINA

RINA
Via Corsica, 12 - 16128 Genova
Tel. +39 010 53851
Fax +39 010 5351000

CERTIFICATE OF APPROVAL OF SERVICE SUPPLIER

CERTIFICATE NO. 2021/XT/01/792

This is to certify that

POSEIDON MARINE DENIZ HIZM.VE END.URUN.SAN.DIS.TIC.LTD.STI.

EVLIYA CELEBI MAH., FERAH SOK., TUZLA GEMI YAN SANAYI SITESI, E BLOK TUZLA Istanbul TURKEY

Has been approved in compliance with the RINA "RULES FOR THE CERTIFICATION OF SERVICE SUPPLIERS" for the supply of the following services to ships and other units classed by RINA;

D - Surveys and maintenance of fire extinguishing equipment and systems
H - Surveys and maintenance of self-contained breathing apparatus
N - Servicing and maintenance of lifeboats, launching appliances, on-load release gear and davit-launched liferaft automatic release hooks
Z - Servicing of immersion suits

This certificate consists of this sheet plus an attachment

RINA
Volkan Kocyigit

РОССИЙСКИЙ МОРСКОЙ РЕГИСТР СУДОХОДСТВА
RUSSIAN MARITIME REGISTER OF SHIPPING

7.1.4.2

СВИДЕТЕЛЬСТВО О ПРИЗНАНИИ
RECOGNITION CERTIFICATE

Настоящим удостоверяется, что
This is to certify that

Poseidon Marine Deniz Hiz. ve End. Ürün San. Dış Tic. Ltd. Şti. (ITN:7320763606)

Адрес
Address

Evliya Çelebi mah. Fersah Sk. Tuzla Gemi Yan Sanayi Sitesi E Blok 1 9 Tuzla, Istanbul / Turkey

признается Российским морским регистром судоходства как предприятие, выполняющее указанные в Приложении к настоящему Свидетельству работы в соответствии с требованиями Российского морского регистра судоходства.
is recognized by Russian Maritime Register of Shipping as a Firm performing the works listed in Annex to this Certificate in accordance with the requirements of Russian Maritime Register of Shipping.

Настоящее Свидетельство с Приложением действительно до
This Certificate with Annex is valid until

при условии действия полномочия каждого изготовителя оборудования, который уполномочил предприятие на выполнение работ, как это указано в Приложении.
on condition of valid authorization of each manufacturer of the equipment who authorized the Firm to perform of works as it is specified in Annex.

Настоящее Свидетельство с приложением выдано в случаях, установленных в Правилах технического наблюдения за постройкой судов и изготовлением материалов и изделий для судов.
This Recognition Certificate Annex issued in cases specified in Rules for the Technical Supervision during Construction of Ships and Manufacture of Materials and Products for Ships.

Дата выдачи
Date of issue

№ 18.10280.240

Российский морской регистр судоходства
Russian Maritime Register of Shipping

O. Blinov

KR Head office
36, Nokongil ocean city 9-ro, Gangseo-gu, Busan, 618-814 Republic of Korea
Tel +82 70-8799-7114 Fax +82 70-8799-8999 http://www.krs.co.kr
Staff in charge: Park Seng-Ik(+82 70 8799 8206, servicesupplier@krs.co.kr)

OUR REF : SUR3000 - 543 - 19
TO : POSEIDON MARINE DENIZ HIZMETLERI VE ENDUSTRIYEL URUNLER SANAYI DIS TIC LTD STI
ADDRESS : EVLIYA CELEBI MAH FERSAH SOK. TUZLA GEMI YAN SANAYI SISTESI E BLOK NO 1/9 TUZLA ISTANBUL TURKEY
TEL : +90-2144543262 e-mail : info@poseidontr.net
SUBJECT : **Initial approval for the firm engaged in servicing LSA**

Dear Sir/Madam,

In review of the satisfactory results of the assessment for your firm by a KR surveyor, it has been considered that your good company could be placed on the list of registered and recognized firms of this Society.

You can confirm the information about the validity of the certificates issued and registered operators through the KR web-site.(http://www.krs.co.kr)

This certificate will remain under the condition of your observance of the conditions, responsibilities, duties and applicable standards stipulated in the certificates.

Thanks and best regards.

Lee Yeong Ho
General Manager of Survey Team
Korean Register
Enclosures : 1. Certificates (HDOLS-0015-19)
2. Invoice

CC: KR Istanbul Branch Office

Certificate No.: LDN19A004

Indian Register of Shipping

CERTIFICATE OF APPROVAL FOR SERVICE SUPPLIERS

This is to certify that, based upon satisfactory audit and witnessing the services carried out by the firm in accordance with IRS procedures

POSEIDON MARINE DENIZ HIZMETLERI VE ENDÜSTRIYEL ÜRÜNLER SANAYI DII TIC.LTD.STI.
Evliya Celebi Mah. Fersah Sok
Tuzla Gemi Yan San
SIT. E Block No: 1/9 Tuzla
ISTANBUL, TURKEY

has been approved for Surveys and maintenance of Fire Extinguishing Equipment and Systems as specified below:

Fixed Fire Extinguishing Systems (Carbon dioxide, Halon, Foam, Dry Chemical Powder & Sprinkler / Water mist systems)
Portable Fire Extinguishers
Fire Detection and Alarm System
Self Contained Breathing Apparatus
Emergency Escape Breathing Devices

Atul Mani Sharma

Official Seal

Head of Department
Ships and Technical Services
Indian Register of Shipping

See overleaf for conditions of issue of this certificate

SSA FES Cert Rev. 2 1 of 1

ClassIBS
ISTHMUS BUREAU OF SHIPPING

STATEMENT OF ACCEPTANCE FOR
FIRMS ENGAGED IN SERVICES OF LIFE-SAVING APPLIANCES

Statement No.: LSA200051

THIS IS TO CERTIFY that

POSEIDON MARINE DENIZ HIZMETLER ENDUSTRIYEL URUNLER SANAYI DIS TICARET LTD. STI

Evliya Celebi Mah. Fersah Sokak, Tuzla Gemi Yan Sanayi, Sitesi, E Blok, No. 1/9 34944 Tuzla - ISTANBUL / TURKEY

THIS STATEMENT OF ACCEPTANCE INDICATES THAT IBS SURVEYORS MAY RELY ON THE INFORMATION PROVIDED BY THE ABOVE ORGANIZATION IN ORDER TO MAKE DECISION THAT MAY AFFECT CLASS OF STATUTORY CERTIFICATION OF SHIPS OR MARINE STRUCTURE IN GENERAL.

ISTHMUS BUREAU OF SHIPPING

Marine Operations Department

NOTE: THIS STATEMENT EVIDENCES THAT ABOVE MENTIONED SERVICE SUPPLIER HAS AN UPDATED APPROVAL CERTIFICATION ISSUED BY OTHER SOCIETY, FLAG ADMINISTRATION AND/OR OTHER ORGANIZATION RECOGNIZED BY CLASS IBS, AND IS ISSUED SOLELY FOR THE USE OF THE SOCIETY. THIS STATEMENT IS ONLY A REPRESENTATION OF ACCEPTANCE BY CLASSIBS OF SUCH APPROVAL FOR THE ISSUANCE OF CLASS AND STATUTORY CERTIFICATION OF SHIPS OR MARINE STRUCTURE.

DETAILS OF MANUFACTURER/EQUIPMENT AND MODEL, IF ANY, MUST BE IN ACCORDANCE WITH EXISTING APPROVAL CERTIFICATION, IN WHICH THIS STATEMENT IS BASED.

Isthmus Bureau of Shipping
P.O. Box 0832-1307 WTC
Williamson Place, 0764, IBS Building, La Boca, Balboa
Panama, Republic of Panama
Tel: + 507 211 2122
Fax: + 507 211 2273 / 211 2280
Email: ibs@classibs.org Web: www.classibs.org

Form SUPPLIERS-06 Date of Issue: April, 2015 Rev.01

ClassIBS
ISTHMUS BUREAU OF SHIPPING

STATEMENT OF ACCEPTANCE FOR
FIRMS CARRYING OUT IN FIRE FIGHTING EQUIPMENT

Statement No.: FF200107

THIS IS TO CERTIFY that

POSEIDON MARINE DENIZ HIZMETLER ENDUSTRIYEL URUNLER SANAYI DIS TICARET LTD. STI

Evliya Celebi Mah. Fersah Sokak, Tuzla Gemi Yan Sanayi, Sitesi, E Blok, No. 1/9 34944 Tuzla - ISTANBUL / TURKEY

THIS STATEMENT OF ACCEPTANCE INDICATES THAT IBS SURVEYORS MAY RELY ON THE INFORMATION PROVIDED BY THE ABOVE ORGANIZATION IN ORDER TO MAKE DECISION THAT MAY AFFECT CLASS OF STATUTORY CERTIFICATION OF SHIPS OR MARINE STRUCTURE IN GENERAL.

ISTHMUS BUREAU OF SHIPPING

Marine Operations Department

NOTE: THIS STATEMENT EVIDENCES THAT ABOVE MENTIONED SERVICE SUPPLIER HAS AN UPDATED APPROVAL CERTIFICATION ISSUED BY OTHER SOCIETY, FLAG ADMINISTRATION AND/OR OTHER ORGANIZATION RECOGNIZED BY CLASS IBS, AND IS ISSUED SOLELY FOR THE USE OF THE SOCIETY. THIS STATEMENT IS ONLY A REPRESENTATION OF ACCEPTANCE BY CLASSIBS OF SUCH APPROVAL FOR THE ISSUANCE OF CLASS AND STATUTORY CERTIFICATION OF SHIPS OR MARINE STRUCTURE.

DETAILS OF MANUFACTURER/EQUIPMENT AND MODEL, IF ANY, MUST BE IN ACCORDANCE WITH EXISTING APPROVAL CERTIFICATION, IN WHICH THIS STATEMENT IS BASED.

Isthmus Bureau of Shipping
P.O. Box 0832-1307 WTC
Williamson Place, 0764, IBS Building, La Boca, Balboa
Panama, Republic of Panama
Tel: + 507 211 2122
Fax: + 507 211 2273 / 211 2280
Email: ibs@classibs.org Web: www.classibs.org

Form SUPPLIERS-06 Date of Issue: April, 2015 Rev.01

PANAMA MARITIME AUTHORITY

APPROVAL FOR
SERVICE PROVIDERS FOR LIFEBOATS,
LAUNCHING APPLIANCES AND ON-LOAD RELEASE GEAR

Approval Doc. No.: **03112021-464**

Company: **" POSEIDON MARİNE DENİZ HİZMETLERİ VE ENDÜSTRİYEL ÜRÜNLER SANAYİ DIŞ TİCARET LIMITED SIRKET" (ISTANBUL, TURKEY)**

This Approval letter is to confirm that the abovementioned company fulfills the requirements set in Resolution MSC.402 (96) of 19 May 2016 "Requirements for Maintenance, thorough Examination, Operational Testing, Overhaul and Repair of Lifeboats and Rescue Boats, Launching Appliances and Release Gear" (adopted by Panama through Resolution No. 106-OMI-209-DGMM), which are used when applying the relevant provisions of SOLAS Regulation III/20.

Approval Condition: This Administration accepts or recognizes **"POSEIDON MARİNE DENİZ HİZMETLERİ VE ENDÜSTRİYEL ÜRÜNLER SANAYİ DIŞ TİCARET LIMITED SIRKET" (ISTANBUL, TURKEY)** as service provider for lifeboats, launching appliances and on-load release gear. Please note that this approval letter is only valid if the Panama Maritime Authority holds up-to-date information from the Company, such as ISO accreditation or documentation regarding service engineer qualifications for example. Updated recommendation may be required for re-approval. The Panama Maritime Authority maintains the right to withdraw the approval at any time should it be considered that the company no longer meets the approval requirements.

Company approved through Resolution No. **106-025-DGMM**

Panama Maritime Authority

David Bernard
Segumar Panama

Note: 1: The approval will be automatically suspended and the Approval document become invalid from the expiry date in the event that the extension has not been granted or is not under attendance for compliance of the re-approval.

Doc. No. ASP-194-063020

THE REPUBLIC OF LIBERIA

LIBERIA MARITIME AUTHORITY

AUTHORIZATION OF SERVICE PROVIDER

Issued under the provisions of Regulation 20.11.5 of Chapter III of International Convention for the Safety of L
Commissioner of Maritime Affairs of the Liberia Maritime Authority to

POSEIDON MARINE DENIZ HIZMETLERI ve ENDUSTRIYEL URUNLER SANAYI DIS TICARET

Evliya Celebi Mah, Ferah Sok
Tuzla Gemi Yan Sanayi Sitesi
E Blok Tuzla, Istanbul
TURKEY

The above listed service provider has been audited and authorized to perform maintenance, thorough examination, operational testing, overhaul and repair of lifeboats and rescue boats, launching appliances and release gear on Liberian flagged vessels subject to the following conditions:

1. The service provider shall maintain a valid Approved Service Supplier Certificate issued by a class society recognized by the Liberian Administration verifying that the provider meets the requirements of Resolution MSC.402(96)
2. Service engineers shall have valid Qualification Certificates issued by the equipment manufacturer or by the Approved Service Provider to whom this Authorization Document was issued. The Qualification Certificate must define the service engineer's level of qualification and the scope of the certification (e.g., makes and types of equipment).
3. The service provider must possess and shall maintain valid manufacturers' authorization certificates for all equipment to be inspected and serviced.

A copy of this Document shall be attached to each report of maintenance, thorough examination, operational testing, overhaul and repair of lifeboats, rescue boats, launching appliances and on-load release gear carried out on Liberian flagged ships. A copy of the Qualification Certificate for the service engineer(s) who inspected and/or serviced the equipment shall also be attached to the report.

A copy of this Document and the applicable manufacturer's authorization shall be provided to the shipowner and the vessel's class society prior to carrying out services on a Liberian flagged ship.

Anthony Dupree Jr.
Anthony Dupree, Jr.
for the Deputy Commissioner of Maritime Affairs, R.L

RLM-026 Rev.1 03/2020

Certificate ID: **20/00166**

COOK ISLANDS
STATEMENT

Issued under the provisions of the Cook Islands Ship Registration Act 2007
under the authority of the Government of

COOK ISLANDS
By THE REGISTRAR OF SHIPS

To whom it may concern

Re: Authorized Service provider according to MSC Res. 402(96)

This Administration acknowledges that Messrs.

POSEIDON MARINE DENIZ HIZMETLERI VE ENDUSTRIYEL URUNLER SANAYI DIS TIC. LTD.STI.

meets national requirements set be MCI Circulars 212/2019 on compliance with SOLAS Reg. III/20.11.5, as amended, and MSC Resolution 402(96) in view of the Approval for Service Providers for lifeboats, launching appliances and on-load release gear issued by Panama Maritime Authority, number 01082020-162 issued on 08/01/2020 and valid till 08/01/2023, subject to the conditions listed in the same certificate, attached hereto.

It is also noted that such authorization is applicable to perform maintenance, thorough examination, operational testing, overhaul and repair of lifeboats and rescue boats, launching appliances and release gear for the makes and types of equipment listed below:

Lifeboat and Launching Appliances: NINGBO ASIA F.R.P. BOAT MANIFACTURING CO. LTD.

Launching appliances: DENIZSAN GEMI MAKINE SANAYI VE TIC. A.S.

The Registrar of Ships
Official Seal
Cook Islands

Cem Ertem
DEPUTY REGISTRAR OF SHIPS

CERT. 44v.6

VANUATU MARITIME SERVICES LIMITED
39 BROADWAY, SUITE 2020
NEW YORK, NEW YORK 10006
TEL: 212-425-9600
Email: email@vanuatuships.com

CERTIFICATE OF RECOGNITION
AS
AUTHORIZED SERVICE PROVIDER

Issued under the provisions of Regulation 20.11.5 of Chapter III of International Convention for the Safety of Life at Sea, 1974, as amended, by Vanuatu Maritime Services Ltd. (VMSL) as the Administrator of the Vanuatu International Ship Registry to:

POSEIDON MARINE DENIZ HIZMETLERI ve ENDUSTRIYEL URUNLER SANAYI DIS TICARET

Evliya Celebi Mah, Ferah Sok
Tuzla Gemi Yan Sanayi Sitesi
E Blok Tuzla, Istanbul
TURKEY

This is to confirm that the service provider has been authorized to perform maintenance, thorough examination, operational testing, overhaul and repair of lifeboats and rescue boats, launching appliances and release gear on Vanuatu flagged vessels, subject to the following conditions pending audit of the service provider for compliance with Resolution MSC 402(96):

1. The service provider shall maintain a valid Approved Service Supplier Certificate issued by an IACS member recognized by VMSL verifying that the provider meets the requirements of MSC.1/Circular 1206/Rev.1.

2. Pursuant to FSL 121519.GEN, the service provider must undergo an audit for compliance with Resolution MSC.402(96) not later than 24 July 2021, the expiration date of the Certificate of Approval No. ITB0/SKG/2018081614032B issued by Bureau Veritas.

3. Service engineers shall have valid Authorization Certificates, issued by the Approved Service Provider or by the equipment manufacturer, which defines their level of qualification and the scope of the certification (e.g., makes and types of equipment).

4. The service provider shall maintain valid manufacturers' authorization certificate for all equipment to be inspected and serviced.

Authorized Service Provider: POSEIDON MARINE Page 1 of 2

LETTER OF APPOINTMENT

Under the authority of the Government of the Republic of Palau, it is hereby certified that

POSEIDON MARINE DENIZ HIZMETLERI VE ENDUSTRIYEL URUNLER SANAYI DIS TIC. LTD. STI.

has been approved as

SERVICE PROVIDER

on behalf of

PALAU INTERNATIONAL SHIP REGISTRY

to carry out

Maintenance, Testing, Annual Inspections and Repairs of Lifeboats and Rescue Boats, Launching Appliances and Release Gear on board Palau Registered vessels in accordance with the requirements of MSC.402(96).

The above service provider is approved based on the requirements of Resolution 402(96). The above services to be provided shall comply with the requirements and guidelines of the IMO and the equipment's manufacturer and have been audited and supervised by the latter.

Ioannis Kyriakopoulos,
Palau International Ship Registry

Scan to verify this document or visit

Ref: ASP 20 001

This is an electronic document. For verification of this appointment, scan the QR code or visit

PSR1 075
Rev. 19.01.20

Palau International Ship Registry

BALDEN
DENİZCİLİK SAN. TİC. LTD. ŞTİ.

AUTHORIZATION CERTIFICATE

Below mentioned personnel is certified to perform annual and 5 yearly inspection, maintenance, test and repair jobs for below mentioned boat and hooks manufactured by BALDEN, in accordance with IMO Res.MSC.402(96)

On behalf of POSEIDON MARINE:
Volkan Altan
Celal Akyıldız
Hüseyin Semih Şimşek
Ahmet Doğan
Mert Yayla
Selhun Yılmaz
Cengiz Başoğlu
Ufuk Hüsnü Peker
Hakan Öztürk
Uğur Beşorak

Certificate no : BD-PSD-01

Rescue Boats	: BD-R01, BD-R02
Totally Enclosed Lifeboats	: BD-LBC1, BD-LBC2, BD-LBT1, BD-LBT2
Freefall Lifeboats	: BD-FFC1,BD-FFC2,BD-FFT1, BD-FFT2, BD-FFC505,BD-FFT505
On Load Release Systems	: BD-LBHR5, BD-LBHR10, BD-LBHR12
Release Hooks	: BD-HR1, BD-HR38

BALDEN DENİZCİLİK SAN. VE TİC. LTD. ŞTİ.

BALDEN DENİZCİLİK SAN ve TİC. LTD. ŞTİ.
Adres: GİPTAŞ Sanayi Sitesi B Blok No: 15 Tuzla/İSTANBUL
Tel: +90 216 447 23 16 Fax: +90 216 446 20 65
E-mail : sales@baldenmarine.com Web: www.baldendenizlik.com

DENİZSAN
ISO 9001 BUREAU VERITAS Certification

AUTHORIZATION CERTIFICATE

Below mentioned personnel is certified to perform annual and 5 yearly inspection, maintenance, test and repair jobs for below mentioned davits manufactured by DENİZSAN, in accordance with IMO Res.MSC.402(96)

On behalf of POSEIDON MARINE:
Volkan Altan
Celal Akyıldız
Hüseyin Semih Şimşek
Ahmet Doğan
Mert Yayla
Selhun Yılmaz
Cengiz Başoğlu
Ufuk Hüsnü Peker
Hakan Öztürk
Uğur Beşorak

Certificate no : DS-PSD-01

Davit Types:

Free Fall Davit	: DSFFD50
Rescue Boat Davit	: DSRBD21, DSRBHC21
Fast Rescue Boat Davit	: DSFRB21
Pivoting Lifeboat Davit	: DSFV3,5, DSFV7

Fuat AKGÜL
İmalat & Kalite Müdürü

DENİZSAN

DENİZSAN GEMİ MAKİNE SAN. VE TİC. A.Ş.
Yenice Mah. Atölyeler Sok. No:3 34874 Kartal - İstanbul TÜRKİYE
+90 216 488 85 46-47-48
+90 216 306 71 39-21
sales@denizsan.com
www.denizsan.com

HYF 华洋

YANTAI HUAYANG LIFESAVING EQUIPMENT MANUFACTURING CO., LTD.
TEL: 0535-6877102 FAX: 0535-6843980
www.lifesaving.cn huayang@lifesaving.cn

AUTHORIZATION LETTER

Company: **POSEIDON MARINE DENIZ HIZ VE END URUNLER SAN DIS TIC LTD STI**

Add: **Evliya Çelebi Mah. Fersah sk. Tuzla gemi yan sanayi Sitesi E Blok no:1/9 Tuzla-Istanbul/ TURKIYE**

Register number: **AL210412001**

Date of issue: **Apr. 12th, 2021**

We authorize the above nominated company to service **"HYF" "HUAYANG"** brand inflatable liferaft in the territory of **TURKEY**, The specification as following:

Type	specification
"HYF" "HUAYANG" inflatable liferaft	HYF-A: 6/8/10/12/15/16/20/25/30/35/36/37 HYA: 6/8/10/12/15/16/20/25/30/35 HYF-D: 10/12/15/16/20/25 HY-D: 6/8/10/12/15/16/20/25 HYF-U(I): 4/6/8/10/12 HYF-U(II): 4/6/8/10 HYF-Z: 6/10/12/15/16/20/25/30/35/37/50/65/100/100p/101/125 HYF-K: 6/10/15/20/25/30/35/50/65/100

Wang Bencheng
Chairman of the Board

SERVICE CERTIFICATE
Service No.:JYBH200826-01

THIS CERTIFIES THAT: **Mr. Mert Yayla**
OF **POSEIDON MARINE DENIZ HIZMETLERI VE ENDUSTRIYEL URUNLER SANAYI DIS TIC LTD STI**
ADDRESS: Evliya Çelebi Mah. Fersah sk. Tuzla gemi yan sanayi Sitesi E Blok no:1/9 Tuzla-Istanbul/ TURKIYE

HAS BEEN QUALIFIED AND APPROVED TO BE THE SERVICE ENGINEER TO PERFORM ANNUAL THOROUGH EXAMINATIONS, OPERATIONAL TESTS,FIVE-YEAR THOROUGH EXAMINATIONS,ANY OVERHAUL AND OVERLOAD OPERATIONAL TESTS REQUIRED BY IMO MSC. 402(96) & 404(96) FOR THE BELOW DESCRIBED PRODUCTS UNDER THE NAME OF JIANGYINSHI BEIHAI LSA CO.,LTD.

JIANGYIN SHI BEIHAI LSA CO.,LTD. WILL PROVIDE FULL SUPPORT IN TERMS OF TECHNICAL MANUALS & DRAWINGS AND SPARE PARTS FOR THE REPAIR AND MAINTENANCE OF THE PRODUCTS MANUFACTURED BY JIANGYINSHI BEIHAI LSA CO.,LTD.

TYPES OF PRODUCTS MANUFACTURED BY JIANGYINSHI BEIHAI LSA CO.,LTD:
BOAT: SERIES OF SC,JYB
HOOK: SERIES OF JYBHK
DAVIT: SERIES OF
SAC,SA,FA,LB,LA,BHGH,PD,FRH,EHRD,SRH,BHGP,RB,HB,HDC,ESAD

THIS CERTIFICATE IS VALID FOR **1 YEAR** FROM DATE OF ISSUE.
JIANGYIN CITY, JIANGSU PROVINCE, CHINA

JIANGYINSHI BEIHAI LSA CO.,LTD.
江阴市北海救生设备有限公司
GU ZHONG DA
顾中达

CRV
AUTHORIZATION LETTER

Tel:+086-574-86223006
Fax:+086-574-86228993
Email:haifeng@nbcrv.cn

REGISTER NUMBER: 2021-002

COMPANY: POSEIDON MARINE DEN HIZ LTD STI

Add: Evliya Celebi Mah. Fersah.sk Tuzla Gemiyan Sanayi Sitesi E. Blok No:9

TUZLA/ISTANBUL/TURKEY

+0090 2164934424

We authorize the above nominated company to Service and sell the CRV brand in the territory of ISTANBUL

Type	Specification	
CRV Brand inflatable liferaft	CRVF-A	CRVF-Z
	CRVF-D	CRVF-DZ
	CRVF-K	CRVF-U
	QJF-B	

Director: (Ruan Xiaofeng)

Ningbo Haifeng Life-saving Appliance Manufacturing Co., Ltd

YMV CRANE& WINCH SYSTEMS

YMV CRANE AND MACHINE SYSTEMS YMV 0137

15 / 06 / 2021

QUALIFICATION LICENCE
YETERLİLİK BELGESİ

This is to certify that 'MERT YAYLA - SELHUN YILMAZ- CENGİZ BAŞOĞLU-UĞUR BEŞORAK-HAKAN ÖZDEMİR –UFUK HÜSNÜ PEKER- NUH IŞIK-HÜSEYİN-SEMİH ŞİMŞEK POSEIDON MARINE LTD.STİ has attended and succesfully completed the training course held in YMV KREYN VE MAKINA SİSTEMLERİ SAN.TİC.AŞ . Training facility regarding the subjects described as below.

Bu belge POSEİDON MARİNE DENİZ.HİZM.END.ÜRÜNLER DIŞ TİCARET LTD.ŞTİ 'den 'MERT YAYLA - SELHUN YILMAZ- CENGİZ BAŞOĞLU-UĞUR BEŞORAK-HAKAN ÖZDEMİR –UFUK HÜSNÜ PEKER-NUH IŞIK –HÜSEYİN SEMİH ŞİMŞEK 'IN, "YMV KREYN VE MAKİNA SİSTEMLERİ SAN .TİCARET A.Ş ." nin eğitim birliminde aşağıda belirtilen eğitimlere katılıp başarı ile tamamlandığını tasdik eder.

Operating, Inspection, Maintenance, Repair and Yearly & 5 Yearly test of Service Boat Crane, Rescue Boat Davit , Liferaft Davit, Provision Cranes , Free Fall Davit , Side Type Lifeboat Davits(Launching and Retrieval Systems), Hose – Service Crane, Cargo Crane, Fwd & Aft Anchor – Mooring Windlass and Gangway Ladders .As per IMO/MSC 402.96

Hizmet Botu-Kurtarma Botu-Can Salı ve Kumanya Vinçleri, Serbest Düşmeli Can Filikası Mataforası ,Yandan indirmeli Can Salı Mataforaları , Hortum-Servis - Kargo Kreynleri , Baş - kıç demir zincir ve halatı rgatları ve vinçleri , Bordo merdivenleri Kullanma, Muayene, Bakım, Onarımı ve yıllık ve 5 yıllık testlerini yapmaya yetkilidir .IMO/MSC 402.96 'ya uygun olarak

Certificate Number : 0137

Kindest Regards
Saygılarımızla

YMV KREYN VE MAKİNA SİSTEMLERİ SAN.TİC.A.Ş
Adres : Mescid Mah. Derviş Cad. No: 5 Orhanlı Tuzla / Istanbul TURKEY
Tel : +90 216 394 43 25 Pbx Fax: +90 216 394.45.98, Email: info@ymvcrane.com

---

YÜKSEL MAKİNA VİNÇ

YÜKSEL MAKİNA VE VİNÇ YMV 0237 SAN. TİC. LTD. ŞTİ.

15 / 06 / 2021

QUALIFICATION LICENCE
YETERLİLİK BELGESİ

This is to certify that 'MERT YAYLA - SELHUN YILMAZ- CENGİZ BAŞOĞLU-UĞUR BEŞORAK-HAKAN ÖZDEMİR –UFUK HÜSNÜ PEKER- NUH IŞIK-HÜSEYİN SEMİH ŞİMŞEK POSEIDON MARINE LTD.STİ has attended and succesfully completed the training course held in YÜKSEL MAKİNA VE VİNÇ SANAYİ ve TİCARET LTD.ŞTİ. Training facility regarding the subjects described as below.

Bu belge POSEİDON MARİNE DENİZ.HİZM.END.ÜRÜNLER DIŞ TİCARET LTD.ŞTİ 'den 'MERT YAYLA - SELHUN YILMAZ- CENGİZ BAŞOĞLU-UĞUR BEŞORAK-HAKAN ÖZDEMİR –UFUK HÜSNÜ PEKER-NUH IŞIK –HÜSEYİN SEMİH ŞİMŞEK 'IN, "YÜKSEL MAKİNA VE VİNÇ SANAYİ ve TİCARET LTD.ŞTİ ." nin eğitim birliminde aşağıda belirtilen eğitimlere katılıp başarı ile tamamlandığını tasdik eder.

Operating, Inspection, Maintenance, Repair and Yearly & 5 Yearly test of Service Boat Crane, Rescue Boat Davit , Liferaft Davit, Provision Cranes , Free Fall Davit , Side Type Lifeboat Davits(Launching and Retrieval Systems), Hose – Service Crane, Cargo Crane, Fwd & Aft Anchor – Mooring Windlass and Gangway Ladders .As per IMO/MSC 402.96

Hizmet Botu-Kurtarma Botu-Can Salı ve Kumanya Vinçleri, Serbest Düşmeli Can Filikası Mataforası ,Yandan indirmeli Can Salı Mataforaları , Hortum-Servis - Kargo Kreynleri , Baş - kıç demir zincir ve halatı rgatları ve vinçleri , Bordo merdivenleri Kullanma, Muayene, Bakım, Onarımı ve yıllık ve 5 yıllık testlerini yapmaya yetkilidir .IMO/MSC 402.96 'ya uygun olarak

Certificate Number : 0237

Kindest Regards
Saygılarımızla

YÜKSEL MAKİNA VE VİNÇ SAN.TİC.LTD.ŞTİ
Adres Mescid Mah. Fettah Başaran cd. No: 39 Orhanlı Tuzla / Istanbul TURKEY
Tel: +90 216 394 43 25 Pbx Fax: +90 216 394 45 98

HOCN 恒信

INSPECTION QUALIFICATION CERTIFICATE

Certificate No.: 20201031-1

Company: POSEIDON MARINE DENIZ HIZM.END.URN.SAN.DIŞ TIC.LTD.ŞTI
Address: EVLIYA ÇELEBİ MH.FERSAH SK.TUZLA GEMİ YAN. SAN.SIT.E BLOK TUZLA/ISTANBUL
Tel: 0216-493 44 24
Http: www.poseidontr.net
Email: info@poseidontr.net
Passport/ID No.: U21930367

Mr SELHUN YILMAZ has successfully passed the training courses for the maintenance, thorough inspection, operation test, overhaul and repair of lifeboat, rescue boat, release mechanism, davit and winch in accordance with IMO MSC.402 (96), He is authorized to perform and certify:

- Annual inspection, maintenance and repair
- 5-years overhaul and test
- Maintenance and replacement of hook

On Zhejiang Hengxin Ship Equipment CO.,LTD equipment as required per IMO MSC.402(96)

Lifeboat Series: BCC, BCF, BCFC, BCFF

Rescue Boat Series: GJ, FRH, RH

Release Mechanism Series : HK

Davit Series : FH, SA, HDC, LFR, LR, HE, PD,SRH, LB, KN

This approval is only valid as long as Mr SELHUN YILMAZ is employed at the above mentioned company

Jiang Guangbao / Chairman
Zhejiang Hengxin Ship Equipments Co., LTD.

Zhejiang Hengxin Ship Equipments Co.,Ltd. Web:www.zjhxcb.com E-mail:hx888@zjhxcb.com

T.C.
ULAŞTIRMA DENİZCİLİK VE HABERLEŞME BAKANLIĞI
(Ministry of Transport, Maritime Affairs and Communications)
Tuzla Liman Başkanlığı

CAN KURTARMA ARAÇLARININ İNDİRME VE SERBEST BIRAKMA DÜZENEKLERİ İÇİN MUAYENE VE TEST SERTİFİKASI DÜZENLEME YETKİ BELGESİ

AUTHORIZATION CERTIFICATE OF MAINTENANCE AND ISSUING TEST CERTIFICATE FOR LIFE SAVING APPLIANCES LAUNCHING APPLIANCES AND ON-LOAD RELEASE GEAR

POSEIDON MARİNE DENİZ HİZ. VE END. ÜRÜNLER SAN. DIŞ TİC. LTD. ŞTİ.

Evliya Çelebi Mah. Fersah Sok. Tuzla Gemi Yan. Sit. E Blok No:1/9 Tuzla/İST.

Yukarıda adı ve adresi belirtilen firma, aşağıda üretici markası yazılı olan can kurtarma araçlarının indirme ve serbest bırakma düzenekleri için muayene ve test sertifikası düzenlemeye, yıllık ara kontrollerinin yapılması kaydıyla yetkilidir.

The service provider which is mentioned above is authorized for maintenance and issuing test certificate for life saving appliances' launching appliances and on-load release gear of the brand mark specified as below in case annual interim inspections are carried out.

Can Kurtarma Filikası/Marka *Lifeboat/Brand Name*	Can Salı/Marka *Liferaft/Brand Name*	Kurtarma Botu/Marka *Rescue Boat/Brand Name*	Hizmet Botu/Marka *Service Boat/Brand Name*
DENİZSAN	*DENİZSAN*	*DENİZSAN*	*DENİZSAN*
Düzenleme Tarihi / *Date of Issuance*		**Geçerlilik Tarihi** / *Date of Validity*	
Düzenleyen Liman Başkanlığı / *Issuing Harbour Master*	*TUZLA*	**Belge No** / *Certificate Number*	*2018-16*

19.04.2018
Ahmet PORSUK
Tuzla Liman Başkan Yrd.

T.C.
ULAŞTIRMA VE ALTYAPI BAKANLIĞI
Tuzla Liman Başkanlığı
Ministry of Transport and Infrastructure
Harbour Master of Tuzla

CAN KURTARMA ARAÇLARININ İNDİRME VE SERBEST BIRAKMA DÜZENEKLERİ İÇİN MUAYENE VE TEST SERTİFİKASI DÜZENLEME YETKİ BELGESİ

AUTHORIZATION CERTIFICATE OF MAINTENANCE AND ISSUING TEST CERTIFICATE FOR LIFE SAVING APPLIANCES LAUNCHING APPLIANCES AND ON-LOAD RELEASE GEAR

POSEIDON MARİNE DENİZ HİZ. VE END. ÜRÜNLER SAN. DIŞ TİC. LTD. ŞTİ.

Evliya Çelebi Mah. Fersah Sok. Tuzla Gemi Yan. Sit. E Blok No:1/9 Tuzla/İST.

Yukarıda adı ve adresi belirtilen firma, aşağıda üretici markası yazılı olan can kurtarma araçlarının indirme ve serbest bırakma düzenekleri için muayene ve test sertifikası düzenlemeye, yıllık ara kontrollerinin yapılması kaydıyla yetkilidir.

The service provider which is mentioned above is authorized for maintenance and issuing test certificate for life saving appliances' launching appliances and on-load release gear of the brand mark specified as below in case annual interim inspections are carried out.

Can Kurtarma Filikası/Marka *Lifeboat/Brand Name*	Can Salı/Marka *Liferaft/Brand Name*	Kurtarma Botu/Marka *Rescue Boat/Brand Name*	Hizmet Botu/Marka *Service Boat/Brand Name*
YVM KREYN&MAKİNA	YVM KREYN&MAKİNA	YVM KREYN&MAKİNA	YVM KREYN&MAKİNA
Düzenleme Tarihi / *Date of Issuance*		**Geçerlilik Tarihi** / *Date of Validity*	
Düzenleyen Liman Başkanlığı / *Issuing Harbour Master*	TUZLA	**Belge No** / *Certificate Number*	2021-66

24.06.2021
Ahmet PORSUK
Tuzla Liman Başkan V.

T.C.
ULAŞTIRMA VE ALTYAPI BAKANLIĞI
Tuzla Liman Başkanlığı
Ministry of Transport and Infrastructure
Harbour Master of Tuzla

CAN KURTARMA ARAÇLARININ İNDİRME VE SERBEST BIRAKMA DÜZENEKLERİ İÇİN MUAYENE VE TEST SERTİFİKASI DÜZENLEME YETKİ BELGESİ

AUTHORIZATION CERTIFICATE OF MAINTENANCE AND ISSUING TEST CERTIFICATE FOR LIFE SAVING APPLIANCES LAUNCHING APPLIANCES AND ON-LOAD RELEASE GEAR

POSEIDON MARİNE DENİZ HİZ. VE END. ÜRÜNLER SAN. DIŞ TİC. LTD. ŞTİ.

Evliya Çelebi Mah. Fersah Sok. Tuzla Gemi Yan. Sit. E Blok No:1/9 Tuzla/İST.

Yukarıda adı ve adresi belirtilen firma, aşağıda üretici markası yazılı olan can kurtarma araçlarının indirme ve serbest bırakma düzenekleri için muayene ve test sertifikası düzenlemeye, yıllık ara kontrollerinin yapılması kaydıyla yetkilidir.

The service provider which is mentioned above is authorized for maintenance and issuing test certificate for life saving appliances' launching appliances and on-load release gear of the brand mark specified as below in case annual interim inspections are carried out.

Can Kurtarma Filikası/Marka *Lifeboat/Brand Name*	Can Salı/Marka *Liferaft/Brand Name*	Kurtarma Botu/Marka *Rescue Boat/Brand Name*	Hizmet Botu/Marka *Service Boat/Brand Name*
YÜKSEL MAKİNA VE VİNÇ	YÜKSEL MAKİNA VE VİNÇ	YÜKSEL MAKİNA VE VİNÇ	YÜKSEL MAKİNA VE VİNÇ
Düzenleme Tarihi / *Date of Issuance*		**Geçerlilik Tarihi** / *Date of Validity*	
Düzenleyen Liman Başkanlığı / *Issuing Harbour Master*	TUZLA	**Belge No** / *Certificate Number*	2021-67

24.06.2021
Ahmet PORSUK
Tuzla Liman Başkan V.

T.C.
ULAŞTIRMA VE ALTYAPI BAKANLIĞI
Tuzla Liman Başkanlığı
Ministry of Transport and Infrastructure
Harbour Master of Tuzla

CAN KURTARMA FİLİKALARI, KURTARMA BOTU VE HİZMET BOTU MUAYENE VE TEST SERTİFİKASI DÜZENLEME YETKİ BELGESİ

AUTHORIZATION CERTIFICATE OF MAINTENANCE AND ISSUING TEST CERTIFICATE FOR LIFEBOATS, RESCUE BOAT, SERVICE BOAT

POSEIDON MARİNE DENİZ HİZ. VE END. ÜRÜNLER SAN. DIŞ TİC. LTD. ŞTİ.

Evliya Çelebi Mah. Fersah Sok. Tuzla Gemi Yan. Sit. E Blok No:1/9 Tuzla/İST.

Yukarıda adı ve adresi belirtilen firma, aşağıda üretici markası yazılı olan filika, kurtarma botu ve hizmet botu için muayene ve test sertifikası düzenlemeye, yıllık ara kontrollerinin yapılması kaydıyla yetkilidir

The service provider which is mentioned above is authorized for maintenance and issuing test certificate for lifeboats, rescue boat, service boat of the brand mark specified as below in case annual interim inspections are carried out.

Can Kurtarma Filikası/Marka *Lifeboat/Brand Name*	Kurtarma Botu/Marka *Rescue Boat/Brand Name*	Hizmet Botu/Marka *Service Boat/Brand Name*
BALDEN	BALDEN	BALDEN
Düzenleme Tarihi / *Date of Issuance*		**Geçerlilik Tarihi** / *Date of Validity*
Düzenleyen Liman Başkanlığı / *Issuing Harbour Master*	TUZLA	**Belge No** / *Certificate Number* 2021-40

Tuzla Liman Başk. V.

T.C.
ULAŞTIRMA VE ALTYAPI BAKANLIĞI
Tuzla Liman Başkanlığı
Ministry of Transport and Infrastructure
Harbour Master of Tuzla

ŞİŞİRİLEBİLİR CAN SALLARI, ŞİŞİRİLEBİLİR KURTARMA BOTLARI, ŞİŞİRİLEBİLİR CAN YELEKLERİ MUAYENE VE TEST SERTİFİKASI DÜZENLEME YETKİ BELGESİ

AUTHORIZATION CERTIFICATE OF MAINTENANCE AND ISSUING TEST CERTIFICATE FOR INFLATABLE LIFERAFTS, INFLATABLE RESCUE BOAT, INFLATABLE LIFEJACKETS

POSEIDON MARİNE DENİZ HİZ. VE END. ÜRÜNLER SAN. VE TİC. LTD. ŞTİ.

Evliya Çelebi Mah. Fersah Sokak Tuzla Gemi Yan San. Sit. E Blok No:1/9 Tuzla / İSTANBUL

Yukarıda adı ve adresi belirtilen firma, aşağıda üretici markası yazılı olan şişirilebilir can salları, şişirilebilir kurtarma botu ve şişirilebilir can yelekleri için muayene ve test sertifikası düzenlemeye, yıllık ara kontrollerinin yapılması kaydıyla yetkilidir.

The service provider which is mentioned above is authorized for maintenance and issuing test certificate for inflatable liferafts, inflatable rescue boat,inflatable lifejackets of the brand mark specified as below in case annual interim inspections are carried out.

Nr.	Şişirilebilir Can Salı /Marka *Inflatable Liferaft/Brand Name*	Şişirilebilir Kurtarma Botu/Marka *Inflatable Rescue Boat/Brand Name*		Şişirilebilir Can Yeleği/Marka *Inflatable Lifejacket/Brand Name*	
	CRV (NINGBO HAIFENG LSA)				
Düzenleme Tarihi / *Date of Issuance*			**Geçerlilik Tarihi** / *Date of Validity*		
Düzenleyen Liman Başkanlığı / *Issuing Harbour Master*		*TUZLA*	**Belge No** / *Certificate Number*		*2020-77*

27.01.2021
Burhan KUŞ
Tuzla Liman Başkan V.

T.C.
ULAŞTIRMA VE ALTYAPI BAKANLIĞI
Tuzla Liman Başkanlığı
Ministry of Transport and Infrastructure
Harbour Master of Tuzla

ŞİŞİRİLEBİLİR CAN SALLARI, ŞİŞİRİLEBİLİR KURTARMA BOTLARI, ŞİŞİRİLEBİLİR CAN YELEKLERİ MUAYENE VE TEST SERTİFİKASI DÜZENLEME YETKİ BELGESİ

AUTHORIZATION CERTIFICATE OF MAINTENANCE AND ISSUING TEST CERTIFICATE FOR INFLATABLE LIFERAFTS, INFLATABLE RESCUE BOAT, INFLATABLE LIFEJACKETS

POSEIDON MARINE DENİZ HİZMETLERİ VE ENDÜSTRİYEL ÜRÜNLER SANAYİ DIŞ TİC. LTD. ŞTİ.

Evliya Çelebi Mah. Fersah Sk. Tuzla Gemiciler Yan San. Sit. E/9 Tuzla İSTANBUL.

Yukarıda adı ve adresi belirtilen firma, aşağıda üretici markası yazılı olan şişirilebilir can salları, şişirilebilir kurtarma botu ve şişirilebilir can yelekleri için muayene ve test sertifikası düzenlemeye, yıllık ara kontrollerinin yapılması kaydıyla yetkilidir.

The service provider which is mentioned above is authorized for maintenance and issuing test certificate for inflatable liferafts, inflatable rescue boat,inflatable lifejackets of the brand mark specified in below in case annual interim inspections are carried out.

Şişirilebilir Can Salı /Marka *Inflatable Liferaft/Brand Name*	Şişirilebilir Kurtarma Botu/Marka *Inflatable Rescue Boat/Brand Name*		Şişirilebilir Can Yeleği/Marka *Inflatable Lifejacket/Brand Name*	
YANTAI HUAYANG				
Düzenleme Tarihi / *Date of Issuance*		**Geçerlilik Tarihi** / *Date of Validity*		
Düzenleyen Liman Başkanlığı / *Issuing Harbour Master*	**TUZLA**	**Belge No** / **Certificate Number**		**2019-85**

05/11/2019
Ahmet PORSUK
Tuzla Limanı Başkan Yrd. V.

T.C.
ULAŞTIRMA VE ALTYAPI BAKANLIĞI
Tuzla Liman Başkanlığı
Ministry of Transport and Infrastructure
Harbour Master of Tuzla

CAN KURTARMA ARAÇLARININ İNDİRME VE SERBEST BIRAKMA DÜZENEKLERİ İÇİN MUAYENE VE TEST SERTİFİKASI DÜZENLEME YETKİ BELGESİ

AUTHORIZATION CERTIFICATE OF MAINTENANCE AND ISSUING TEST CERTIFICATE FOR LIFE SAVING APPLIANCES LAUNCHING APPLIANCES AND ON-LOAD RELEASE GEAR

POSEIDON MARİNE DENİZ HİZ. VE END. ÜRÜNLER SAN. DIŞ TİC. LTD. ŞTİ.

Evliya Çelebi Mah. Fersah Sok. Tuzla Gemi Yan. Sit. E Blok No:1/9 Tuzla/İST.

Yukarıda adı ve adresi belirtilen firma, aşağıda üretici markası yazılı olan can kurtarma araçlarının indirme ve serbest bırakma düzenekleri için muayene ve test sertifikası düzenlemeye, yıllık ara kontrollerinin yapılması kaydıyla yetkilidir.

The service provider which is mentioned above is authorized for maintenance and issuing test certificate for life saving appliances' launching appliances and on-load release gear of the brand mark specified as below in case annual interim inspections are carried out.

Can Kurtarma Filikası/Marka *Lifeboat/Brand Name*	Can Salı/Marka *Liferaft/Brand Name*	Kurtarma Botu/Marka *Rescue Boat/Brand Name*	Hizmet Botu/Marka *Service Boat/Brand Name*
ZHEJIANG HENGXIN	*ZHEJIANG HENGXIN*	*ZHEJIANG HENGXIN*	*ZHEJIANG HENGXIN*
Düzenleme Tarihi / *Date of Issuance*		**Geçerlilik Tarihi** / *Date of Validity*	
Düzenleyen Liman Başkanlığı / *Issuing Harbour Master*	**TUZLA**	**Belge No** / *Certificate Number*	2020-113

05.11.2020
Ahmet PORSUK
Tuzla Limanı Başkan Yrd.

T.C.
ULAŞTIRMA VE ALTYAPI BAKANLIĞI
Tuzla Liman Başkanlığı
Ministry of Transport and Infrastructure
Harbour Master of Tuzla

CAN KURTARMA FİLİKALARI, KURTARMA BOTU VE HİZMET BOTU MUAYENE VE TEST SERTİFİKASI DÜZENLEME YETKİ BELGESİ

AUTHORIZATION CERTIFICATE OF MAINTENANCE AND ISSUING TEST CERTIFICATE FOR LIFEBOATS, RESCUE BOAT, SERVICE BOAT

POSEIDON MARİNE DENİZ HİZ. VE END. ÜRÜNLER SAN. DIŞ TİC. LTD. ŞTİ.

Evliya Çelebi Mah. Fersah Sok. Tuzla Gemi Yan. Sit. E Blok No:1/9 Tuzla/İST.

Yukarıda adı ve adresi belirtilen firma, aşağıda üretici markası yazılı olan filika, kurtarma botu ve hizmet botu için muayene ve test sertifikası düzenlemeye, yıllık ara kontrollerinin yapılması kaydıyla yetkilidir.

The service provider which is mentioned above is authorized for maintenance and issuing test certificate for lifeboats, rescue boat, service boat of the brand mark specified as below in case annual interim inspections are carried out.

Can Kurtarma Filikası /Marka *Lifeboat/Brand Name*	Kurtarma Botu/Marka *Rescue Boat/Brand Name*		Hizmet Botu/Marka *Service Boat/Brand Name*
ZHEJIANG HENGXIN	*ZHEJIANG HENGXIN*		*ZHEJIANG HENGXIN*
Düzenleme Tarihi / *Date of Issuance*		**Geçerlilik Tarihi** / *Date of Validity*	
Düzenleyen Liman Başkanlığı / *Issuing Harbour Master*	**TUZLA**	**Belge No** / *Certificate Number*	2020-114

05/11/2020
Ahmet PORSUK
Tuzla Limanı Başkan Yrd.

T.C.
ULAŞTIRMA VE ALTYAPI BAKANLIĞI
Tuzla Liman Başkanlığı
Ministry of Transport and Infrastructure
Harbour Master of Tuzla

CAN KURTARMA ARAÇLARININ İNDİRME VE SERBEST BIRAKMA DÜZENEKLERİ İÇİN MUAYENE VE TEST SERTİFİKASI DÜZENLEME YETKİ BELGESİ

AUTHORIZATION CERTIFICATE OF MAINTENANCE AND ISSUING TEST CERTIFICATE FOR LIFE SAVING APPLIANCES LAUNCHING APPLIANCES AND ON-LOAD RELEASE GEAR

POSEIDON MARİNE DENİZ HİZ. VE END. ÜRÜNLER SAN. DIŞ TİC. LTD. ŞTİ.
Evliya Çelebi Mah. Fersah Sok. Tuzla Gemi Yan. Sit. E Blok No:1/9 Tuzla/İST.

Yukarıda adı ve adresi belirtilen firma, aşağıda üretici markası yazılı olan can kurtarma araçlarının indirme ve serbest bırakma düzenekleri için muayene ve test sertifikası düzenlemeye, yıllık ara kontrollerinin yapılması kaydıyla yetkilidir.

The service provider which is mentioned above is authorisated for maintenance and issuing test certificate for life saving appliances' launching appliances and on-load release gear of the brand mark specified as below in case annual interim inspections are carried out.

Can Kurtarma Filikası/Marka *Lifeboat/Brand Name*	Can Salı/Marka *Liferaft/Brand Name*	Kurtarma Botu/Marka *Rescue Boat/Brand Name*	Hizmet Botu/Marka *Service Boat/Brand Name*
JIANGYINSHI REIHAI LSA	JIANGYINSHI REIHAI LSA	JIANGYINSHI REIHAI LSA	
Düzenleme Tarihi / *Date of Issuance*		**Geçerlilik Tarihi** / *Date of Validity*	
Düzenleyen Liman Başkanlığı / *Issuing Harbour Master*	TUZLA	**Belge No** / *Certificate Number*	2020-91

10.09.2020
Ahmet DOYSUK
Tuzla Liman Başkan Yrd. V.

T.C.
ULAŞTIRMA DENİZCİLİK VE HABERLEŞME BAKANLIĞI
(Ministry of Transport, Maritime Affairs and Communications)
Tuzla Liman Başkanlığı

YANGIN SÖNDÜRME SİSTEMLERİ VE ELEMANLARI İÇİN MUAYENE VE TEST SERTİFİKASI DÜZENLEME YETKİ BELGESİ

AUTHORIZATION CERTIFICATE OF MAINTENANCE AND ISSUING TEST CERTIFICATE FOR FIRE EXTINGUISHER SYSTEMS AND ITS ELEMENTS

POSEIDON MARİNE DENİZ HİZ. VE END. ÜRÜNLER SAN. DIŞ TİC. LTD. ŞTİ.
Evliya Çelebi Mah. Fersah Sok. Tuzla Gemi Yan. Sit. E Blok No:1/9 Tuzla/İST.

Yukarıda adı ve adresi belirtilen firma, aşağıda belirtilen yangın söndürme sistemleri ve elemanları için dolum, bakım, periyodik muayene, hidrostatik deneyleri (sızdırmazlık) yapmaya ve test sertifikası düzenlemeye, yıllık ara kontrollerinin yapılması kaydıyla yetkilidir.

The service provider which is mentioned above is authorisated for filling, servicing, carring out periodical maintenance, performing hydrostatic tests (bending and tightness) and issuing test certificate for fire extinguisher systems and its elements specified as below in case annual interim inspections are carried out.

Nr.	Tipler / *Types*
1	KURU TOZ (DRY POWDER)
2	KÖPÜK (FOAM)
3	KARBONDİOKSİT (CO2)

Düzenleme Tarihi / *Date of Issuance*		**Geçerlilik Tarihi** / *Date of Validity*	
Düzenleyen Liman Başkanlığı / *Issuing Harbour Master*	TUZLA	**Belge No** / *Certificate Number*	2018-13

ZERTIFIKAT · CERTIFICATE · CERTIFICADO · CERTIFICAT

UNICERT

QUALITY MANAGEMENT SYSTEM CERTIFICATE

Universal GmbH

This certificate is granted to the organization,

POSEIDON MARINE DENIZ HIZMETLERI VE ENDUSTRIYEL URUNLER SANAYI DIS TICARET LIMITED SIRKETI

Evliya Celebi Mah. Fersah Sok. Tuzla Gemi Yan San. Sit. E Blok No:1/9
Tuzla, ISTANBUL/TURKEY

by review of IA2-2-6377 numbered report for the scope

PORTABLE AND WHEELED FIRE TUBES, CLEAN AIR BREATHING SETS-TUBES, EMERGENCY FIRE ESCAPE SETS-TUBES, FOAM MAKERS, MEDICAL OXYGEN TUBES-SETS, FIXED CARBON DIOXIDE TUBES-SYSTEMS, FIXED FOAM SYSTEMS, NITROGEN SYSTEMS, DRYING SYSTEMS, GAS MEASURING DEVICES, FOAM ANALYSIS, WATER ANALYSIS, MANOMETER AND ALCOHOLMETER TEST, SERVICE AND CALIBRATIONS, CAN VEST, CAN UNITS, IMMERSION SUIT, INFLATABLE LIFE VEST, FIRE DETECTION SYSTEMS, FIXED GAS DETECTION SYSTEMS, INFLATABLE CAN WEDDING SERVICE, FILICA, FREE FALL BOAT, RESCUE BOAT, SERVICE BOAT AND UNLOADING EQUIPMENT, SHIP BOARDING STAIRS, PILOT, FILICA STAIRS, DECK CRANES, MACHINE, HOSE CRANES ANNUAL AND 5-YEAR TESTS, FIRE, CHEMICAL CLOTHES, FIRE, HOSE AND NOZZLES, TPA, ELECTRIC GLOVES, BOATS, MATS, EQUIPMENT AND CONTROL OF AUXILIARY EQUIPMENT, FILLING, PRESSURE AND NEW MATERIAL SUPPLY

to certify that a management system in accordance with standard's clauses is established and being implemented

DIN EN ISO 9001:2015

IAF · DAkkS Deutsche Akkreditierungsstelle D-ZM-16058-01-00

Universal GmbH

The authenticity of this certificate can be confirmed online or by e-mail to the Head Office via:
UNIVERSAL GmbH · Wilfried Dalmann Str., 28b, 44336 Lünen Germany · T: +49 (0) 231 9921 9969 · info@uni-cert.de · www.uni-cert.de

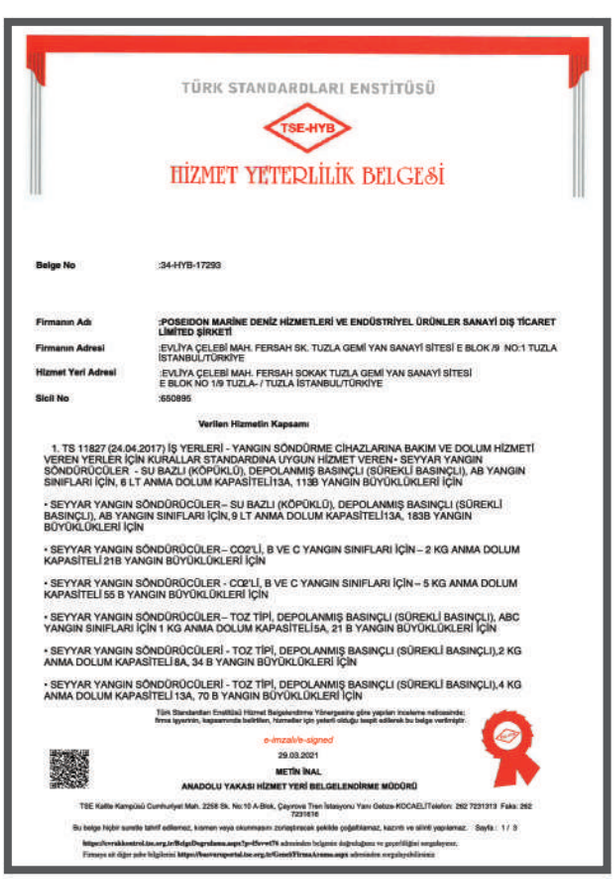

TÜRK STANDARDLARI ENSTİTÜSÜ

TSE-HYB

HİZMET YETERLİLİK BELGESİ

Belge No :34-HYB-17293

Firmanın Adı :POSEIDON MARİNE DENİZ HİZMETLERİ VE ENDÜSTRİYEL ÜRÜNLER SANAYİ DIŞ TİCARET LİMİTED ŞİRKETİ

Firmanın Adresi :EVLİYA ÇELEBİ MAH. FERSAH SK. TUZLA GEMİ YAN SANAYİ SİTESİ E BLOK /9 NO:1 TUZLA İSTANBUL/TÜRKİYE

Hizmet Yeri Adresi :EVLİYA ÇELEBİ MAH. FERSAH SOKAK TUZLA GEMİ YAN SANAYİ SİTESİ E BLOK NO 1/9 TUZLA- / TUZLA İSTANBUL/TÜRKİYE

Sicil No :650895

Verilen Hizmetin Kapsamı

1. TS 11827 (24.04.2017) İŞ YERLERİ - YANGIN SÖNDÜRME CİHAZLARINA BAKIM VE DOLUM HİZMETİ VEREN YERLER İÇİN KURALLAR STANDARDINA UYGUN HİZMET VEREN• SEYYAR YANGIN SÖNDÜRÜCÜLER - SU BAZLI (KÖPÜKLÜ), DEPOLANMIŞ BASINÇLI (SÜREKLİ BASINÇLI), AB YANGIN SINIFLARI İÇİN, 6 LT ANMA DOLUM KAPASİTELİ13A, 113B YANGIN BÜYÜKLÜKLERİ İÇİN

• SEYYAR YANGIN SÖNDÜRÜCÜLER – SU BAZLI (KÖPÜKLÜ), DEPOLANMIŞ BASINÇLI (SÜREKLİ BASINÇLI), AB YANGIN SINIFLARI İÇİN, 9 LT ANMA DOLUM KAPASİTELİ13A, 183B YANGIN BÜYÜKLÜKLERİ İÇİN

• SEYYAR YANGIN SÖNDÜRÜCÜLER – CO2'Lİ, B VE C YANGIN SINIFLARI İÇİN – 2 KG ANMA DOLUM KAPASİTELİ 21B YANGIN BÜYÜKLÜKLERİ İÇİN

• SEYYAR YANGIN SÖNDÜRÜCÜLER - CO2'Lİ, B VE C YANGIN SINIFLARI İÇİN – 5 KG ANMA DOLUM KAPASİTELİ 55 B YANGIN BÜYÜKLÜKLERİ İÇİN

• SEYYAR YANGIN SÖNDÜRÜCÜLER – TOZ TİPİ, DEPOLANMIŞ BASINÇLI (SÜREKLİ BASINÇLI), ABC YANGIN SINIFLARI İÇİN 1 KG ANMA DOLUM KAPASİTELİ5A, 21 B YANGIN BÜYÜKLÜKLERİ İÇİN

• SEYYAR YANGIN SÖNDÜRÜCÜLERİ - TOZ TİPİ, DEPOLANMIŞ BASINÇLI (SÜREKLİ BASINÇLI),2 KG ANMA DOLUM KAPASİTELİ 8A, 34 B YANGIN BÜYÜKLÜKLERİ İÇİN

• SEYYAR YANGIN SÖNDÜRÜCÜLERİ - TOZ TİPİ, DEPOLANMIŞ BASINÇLI (SÜREKLİ BASINÇLI),4 KG ANMA DOLUM KAPASİTELİ 13A, 70 B YANGIN BÜYÜKLÜKLERİ İÇİN

Türk Standardları Enstitüsü Hizmet Belgelendirme Yönergesine göre yapılan inceleme neticesinde; firma ürünün, kapsamında belirtilen, hizmetler için yeterli olduğu tespit edilerek bu belge verilmiştir.

e-imzalı/e-signed

29.03.2021

METİN İNAL

ANADOLU YAKASI HİZMET YERİ BELGELENDİRME MÜDÜRÜ

TSE Kalite Kampüsü Cumhuriyet Mah. 2258 Sk. No:10 A-Blok, Çayırova Tren İstasyonu Yanı Gebze-KOCAELİ Telefon: 262 7231313 Faks: 262 7231316

Bu belge hiçbir suretle tahrif edilemez, kısmen veya okunmasını zorlaştıracak şekilde çoğaltılamaz, kazınıp ve silinti yapılamaz. Sayfa : 1 / 3

https://evrakkontrol.tse.org.tr/BelgeDogrulama.aspx?p=dSvwf7k adresinden belgenin doğruluğunu ve geçerliliğini sorgulayınız.
Firmaya ait diğer yeterlilik bilgilerini https://hizmetportal.tse.org.tr/Gizli/FirmaAraama.aspx adresinden sorgulayabilirsiniz.

Poseidon Marine

HEAD OFFICE:
Evliya Çelebi Mh. Mehmet Akif Sk.
No: 1 Tuzla-İstanbul/Turkey

FFE&LSA SERVICE STATION:
Evliya Çelebi Mh. Fersah Sk.
Tuzla Gemi Yan Sanayi Sitesi
E Blok No: 9 Tuzla-İstanbul/Turkey

LIFERAFT SERVICE STATION :
Evliya Çelebi Mh Fersah Sk.
Tuzla Gemi Yan Sanayi Sitesi
E Blok No: 1 Tuzla-İstanbul/Turkey

+90 216 493 44 24 +90 533 404 83 85 info@poseidontr.net www.poseidontr.net